

richard  
james

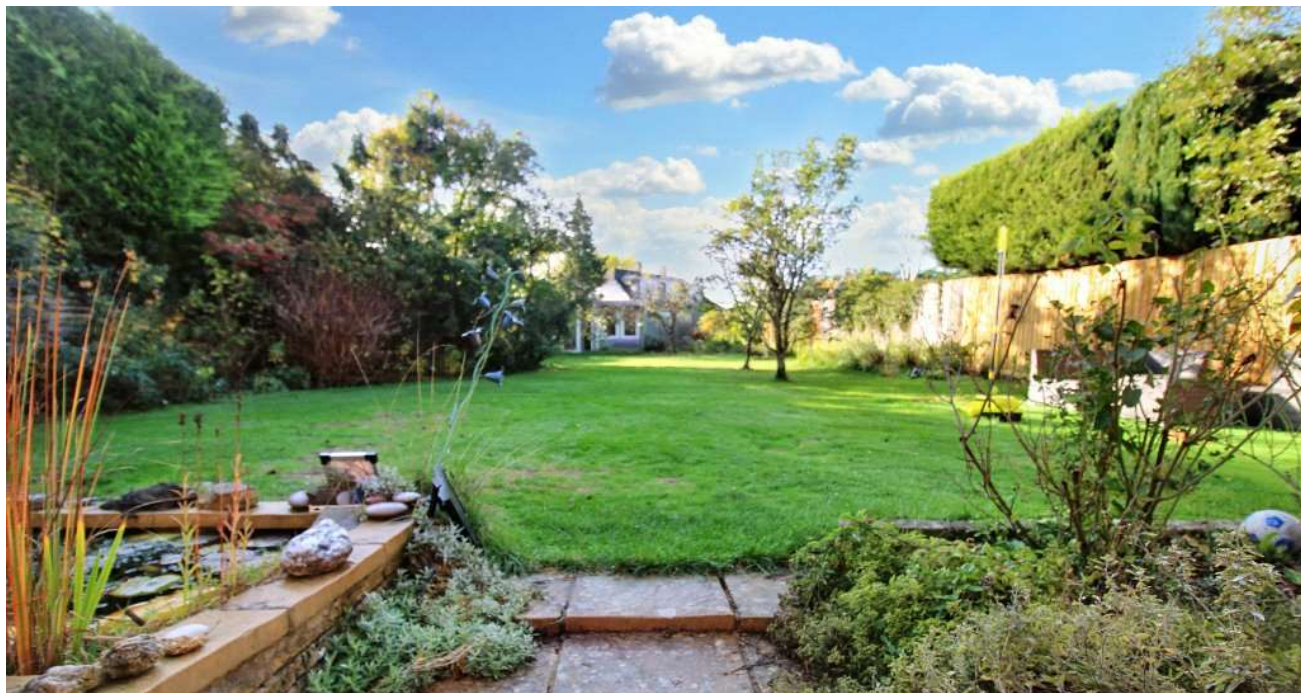

**4 Walnut Tree Gardens, Lydiard Millicent, Wiltshire, SN5 3LH**

**Offers in excess of £600,000**



## IN A NUTSHELL

 **4**
 **2**
 **2**

Situated in a quiet cul de sac in the picturesque village of Lydiard Millicent, we are pleased to present this much improved 4 bedroom ensuite detached family home. The property benefits from uPVC double glazing, gas radiator central heating, sitting room, dining room, re fitted kitchen/breakfast room, utility room, master bedroom with re fitted ensuite shower room, 3 further bedrooms, re fitted family bathroom, garden office, double garage, drive way parking for numerous vehicles, and large private gardens. The property is well located for all local amenities, shops, schools etc plus Lydiard Park and the M4 J16. Viewing is highly recommended by the vendor's sole agent.

N.B. Please note that this property has a septic tank

## EPC

Energy Efficiency Rating		Current	Potential
Very energy efficient - lower running costs			
(92+)	<b>A</b>		
(81-91)	<b>B</b>		
(69-80)	<b>C</b>		<b>78</b>
(55-68)	<b>D</b>		
(39-54)	<b>E</b>	<b>50</b>	
(21-38)	<b>F</b>		
(1-20)	<b>G</b>		
Not energy efficient - higher running costs			
England, Scotland & Wales		EU Directive 2002/91/EC	



# EXCEPTIONAL SERVICE

Our team will guide you through the process of buying or selling your home. We have a team of dedicated sales progressors in place to ensure your purchase or sale runs smoothly through to completion, keeping you in the loop and a close eye on your chain while moving you in as swiftly and smoothly as possible.

- Honest valuations in current market conditions
- Dedicated sales progression team
- Recommended financial advisors
- 5\* service from valuation to completion
- Award winning lettings service
- Ahead of the game marketing strategies
- Professional photography
- Social media marketing
- Top listings on Rightmove and Zoopla

**CALL US FOR A FREE VALUATION ON YOUR PROPERTY...**

**richard  
james**

1 Lucena House | Shaw Village Centre | Swindon | SN5 5PY

01793 877 708 | 01793 311 016

emmamiddleton@richardjames.uk

Find me on [incentivised.com/Emma Middleton](https://www.incentivised.com/Emma Middleton)

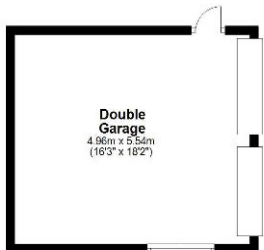
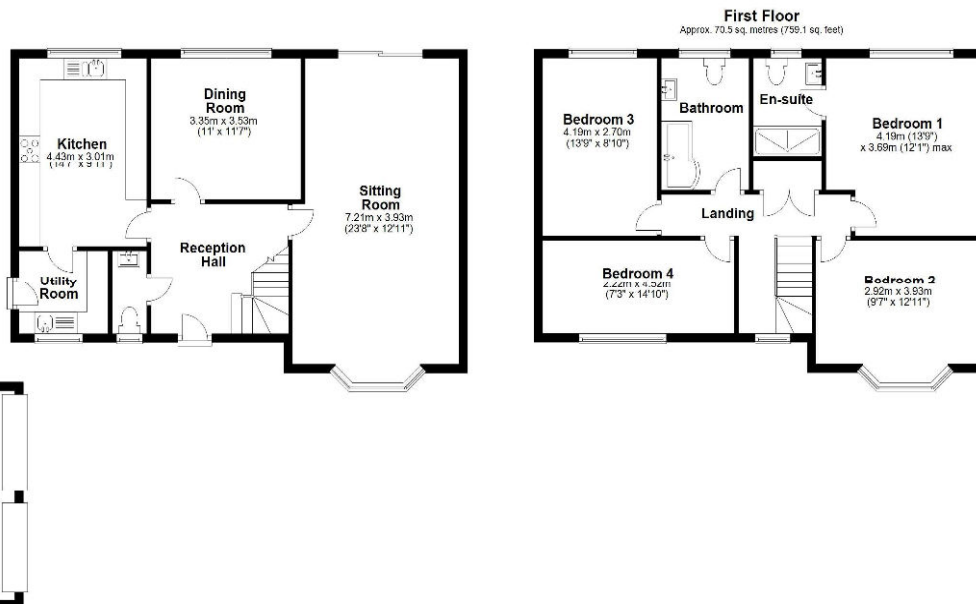
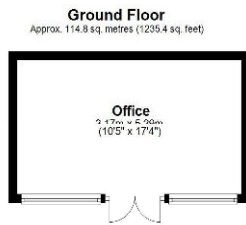

Total area: approx. 185.3 sq. metres (1994.5 sq. feet)

## Richard James & their clients give notice that:

1. These sales and particulars do not constitute any part of an offer of contract, and are for the guidance of prospective purchasers only and should not be relied on as statements of fact.
2. No representations are made in these particulars as to the condition of the property or as to whether any service or facilities are in good working order.
3. All Measurements are approximate.

**rightmove**  
find your happy